

# Regal

# Dane Dish

DEDICATED TO THE RESCUE, REHABILITATION AND REHOMING OF ABANDONED, NEGLECTED AND OWNER-SURRENDERED GREAT DANES OF ALL AGES IN ARIZONA AND NEW MEXICO.

- ▶ [HELP! DONATE FOOD](#) ..... 1
- ▶ [DANES ADOPTED](#) ..... 3
- ▶ [ADOPTABLE DANES](#) ..... 4
- ▶ [DOCTOR DROOL](#) ..... 5
- ▶ [PAST EVENTS](#) ..... 6
- ▶ [UPCOMING EVENTS](#) ..... 10
- ▶ [CLASSIFIED](#) ..... 11
- ▶ [WAYS TO DONATE](#) ..... 12



## WE NEED YOUR HELP!!!!

After 10 years, our food sponsor, Blue Buffalo has decided to stop helping rescues directly and instead, is donating to human food banks!

This is leaving rescuers like Regal Dane in a desperate situation. We currently have over 110 Danes in rescue, and we have very little food left (approx. 25 bags)!

## WE DESPERATELY NEED YOUR HELP WITH FOOD DONATIONS

Below are the types of food we need. If you could sponsor 1 bag of food per month, Regal Dane Rescue would be forever GRATEFUL – and so would the Danes!!

Most of these foods can be purchased at Chewy, Tractor Supply or Costco. If you're local, we can provide drop-off locations, or in some cases, we may be able to pick up,

or have it delivered to us at:

### Regal Dane Rescue

4410 W. Union Hills Drive,  
Suite 7-187  
Glendale, AZ 85308

Regal Dane Rescue is a 501(c)(3) non-profit organization. All donations are tax deductible.

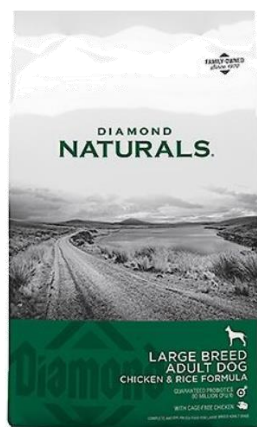
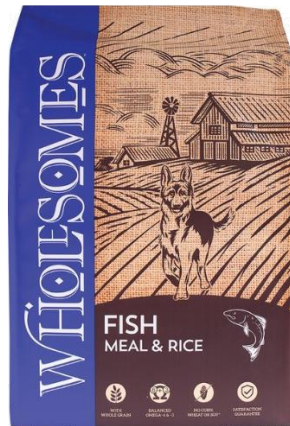
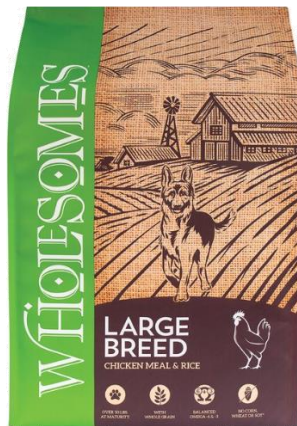
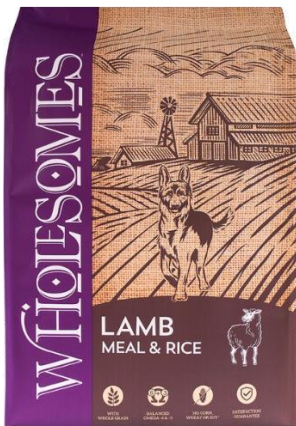

# Regal Dane Rescue



# MARKETING SPONSOR PACKAGES



## What's included?

Your business logo on our:

- Quarterly Newsletter
- Adoption Events
- T-Shirts (\*12 MONTH ONLY)
- Vehicle Magnets
- Social Media
- Regal Dane Rescue Website
- Local Fundraising Events

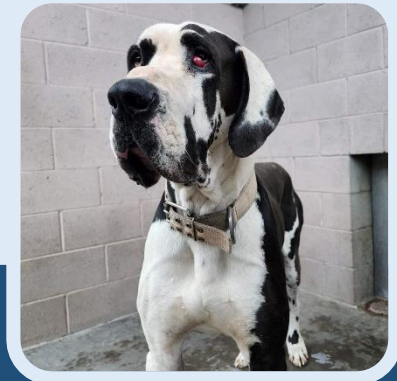

We would love to partner with **LOCALLY OWNED** and **SMALL BUSINESSES!**

Gathering together to build a better community for all.

**JOIN US!**

 **602-491-7358**

[www.RegalDaneRescue.com](http://www.RegalDaneRescue.com)

[Regal Dane Rescue Facebook](#)

### Sponsor Pricing: Starting at...

- 3 months - \$600
- 6 months - \$1,100
- 12 months - \$2,000
- TAX DEDUCTIBLE

Regal Dane Rescue is a 501(c)(3) non-profit organization

**REGISTER NOW!**

**Spots are Limited!**

See your company logo next to our proud sponsors all over the valley.

# DANES ADOPTED THIS QUARTER!!



♥ Arthur  
04/07/23



♥ Syrena  
04/11/23



♥ Dolly  
04/11/23



♥ Ellie  
04/23/23



♥ Anakin  
04/27/23



♥ Charlie  
05/07/23



♥ Otto  
05/20/23



♥ Knox  
05/23/23



♥ Princess Vivian  
06/01/23

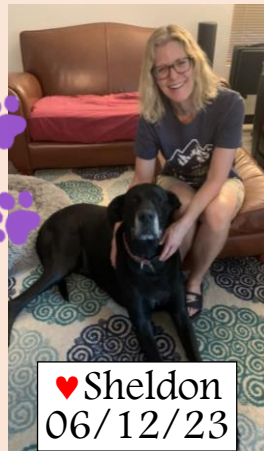

♥ Sheldon  
06/12/23



♥ Brooke  
06/05/23



♥ Flash  
06/09/23



♥ Klaus  
06/14/23



♥ Bridget  
06/16/23



♥ Wander  
06/17/23



♥ Beans  
06/17/23



♥ Ruby  
06/22/23



♥ Gonzo  
06/26/23



# Danes Still Looking for their FOREVER HOME

- |            |                |                          |              |
|------------|----------------|--------------------------|--------------|
| Aayla      | Dobby          | Kessie                   | Rey Rey      |
| Amos       | Dug            | Kiara                    | Reyna        |
| Andrina    | Edith          | Kitty                    | River        |
| Apollo     | Elena          | Leilani                  | Roger Rabbit |
| Aquata     | Elizabeth Swan | Lord Guinness MacGruffin | Rufus        |
| Barbie     | Eve            | Lucy                     | Sahara       |
| Beefeater  | Fagan          | Makani                   | Scooby       |
| Benny      | Fiona          | Malibu                   | Scooter      |
| Bob        | Fozzie         | Maple                    | Seagram      |
| Boones     | Gepetto        | Maurice                  | Smalls       |
| Buck       | Goliath        | Miss Ladybug             | Smitty       |
| Cadpig     | Goose          | Mittens                  | Sophia       |
| Calypso    | Gretchen       | Mr. Pricklepants         | Squishy      |
| Ceiba      | Gru            | Noa                      | Sugar        |
| Celia Mae  | Harris         | Noel                     | Thor         |
| Chardonnay | HeiHei         | O'Reilly                 | Tramp        |
| Chicken    | Iago           | Oliver                   | Violet       |
| Chief Tui  | Jake           | Padmé                    | Vixen        |
| Chunk      | Jessica Rabbit | PJ                       | Waffles      |
| Cinderella | Jim            | R2D2                     | Whiskey      |
| Cloak      | Julep          | Rajah                    | Willie       |
| Cody       | Kawai          | Reggie                   | Yess         |
| Dasher     | Keanu          | Rey                      | Yoshi        |

## Consider Adopting a Great Dane!!

Visit [www.regaldanerescue.com/great-dane-education](http://www.regaldanerescue.com/great-dane-education) to learn more about the Great Dane breed and view our Adoptable Great Danes!

# DOCTOR DROOL

[CLICK HERE TO SUBMIT A QUESTION OR TOPIC TO DOCTOR DROOL](#)

## What Plants are in Your Arizona Yard?

We thank our reader Erika for bringing this topic to our attention as it is an important one!

There are dangers around our yard that we are always on the lookout for. Sharp edges, low fences and unlatched gates are some of the common ones. But there are also common plants in Arizona that can cause harm to your furry friend.

Many dogs get curious, and many dogs love to chew on things to help them solve that curiosity. However, our four-legged friends aren't going to know what is safe to chew on, and what will cause them harm.

Some signs that your dog has gotten into something they shouldn't have can vary from milder symptoms like gastrointestinal upset (vomiting, diarrhea, or excessive drool) to more severe symptoms like organ failure and sometimes in the worst case, even death.

Some toxic Arizona plants to keep out of your yard and away from your pets are (pictures on right):

- |                      |                               |
|----------------------|-------------------------------|
| #1 - Azalea          | #7 - Eucalyptus               |
| #2 - Castor bean     | #8 - Lantana                  |
| #3 - Century plant   | #9 - Mexican Bird of Paradise |
| #4 - Chinaberry tree | #10 - Oleander                |
| #5 - Cyclamen        | #11 - Sago Palm               |
| #6 - Daffodils       | #12 - Tulips                  |

It is also helpful to keep something printed out and on hand. There is a much longer list than the examples we provided here. You can find a printable PDF of this list on the Arizona Poison and Drug Information Center website at this link:

### POISONOUS PLANTS

They also list safe plants that you can have around your pets. Some of these include:

- |                    |                |
|--------------------|----------------|
| * African Violets  | * Jade Plant   |
| * Begonias         | * Marigolds    |
| * Boston Fern      | * Orchids      |
| * Christmas Cactus | * Palms        |
| * Coleus           | * Roses        |
| * Hoya             | * Spider Plant |

Keep your furry friends safe and yourself educated! Make sure to do your research on your plants before you purchase and bring them home!



# PAST EVENTS

Join us for Paint the pARTy and  
**PICASSO, PINOT  
 & PAWS**  
 Saturday, April 1st  
 12 - 3pm  
 Peacock Wine Bar  
 1525 N Gilbert Rd C180  
 Reserve your spot \$15 ea.



Check out these amazing artists!!  
 Everyone had fun creating portraits of their Danes.



There are some very talented people in our midst!!

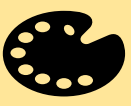

Join us and Paint the pARTy

# PAINTING FOR PAWS

Sunday April 30  
12pm till 3pm

WADDELL LONGHORN CORRAL  
1629 N 195th Ave  
Waddell AZ



seat  
seats



It's amazing how everyone can start with the same example/pattern, but they all turn out so unique!!





Join us and Paint the pARTY  
**PAINTING FOR PAWS**  
**CAVE CREEK**  
 SATURDAY, MAY 20TH  
 5PM - 8PM  
 4705 E CAREFREE HWY #117  
 CAVE CREEK AZ



...er seat  
 ...seats



Having Paint Party Fundraisers is one of the ways that helps Regal Dane Rescue raise money to feed, train and pay our veterinary bills for the Danes in our rescue.





# 12TH STREET TAVERN

Friday, May 12  
ALBUQUERQUE, NM



# UPCOMING EVENTS

Keep up to date with our Events on our Facebook page or Website

<https://www.facebook.com/RegalDaneRescue>

[www.regaldanerescue.com](http://www.regaldanerescue.com)

Watch for our

## DINE OUT FOR DANES EVENTS

at different restaurants around the valley, throughout the rest of the year.

### Dog Ice Cream Recipe:

- 3 ripe bananas
- 32 ounces plain yogurt
- 1 cup peanut butter

#### Directions:

Blend, pour the mixture into ice trays, freeze. In a couple hours you'll have a cool treat for your dog!



### DESERT ROCK WINERY & DISTILLERY

7302 E. Helm Dr., #1002  
Scottsdale, AZ 85260  
(480) 400-9955

♥ Wednesday - Saturday - 12-7pm ♥ Sunday - 12-5pm

- ✓ Award-winning wines
- ✓ Live Music
- ✓ Spacious tasting room
- ✓ Outdoor seating on our "tiki porch"
- ✓ Laid-back atmosphere

♥ Happy Hour ♥ Dog-Friendly ♥ Food Trucks ♥

# CLASSIFIED



WWW.SHORTLEASHHOTDOGS.COM  
**4221 N** OPEN ONLY  
**7TH AVE** FRI & SAT. 8A-8P  
**PHX 85013** SUNDAY 8A-2P





OLLIE APPROVED  
DOG FRIENDLY  
PATIO

## IN YOUR HOME DOG SITTING



**(602) 525-7916**

Mischel Wirthman

Convenience ♥ Great Price ♥ Caring

## AMERICA'S LARGEST ONLINE FIREARMS & ACCESSORIES MALL

Visit us at:

2005 W. Deer Valley Rd., #103  
Phoenix, AZ 85027  
(602) 331-4700

or online at:

[www.ammoaz.com](http://www.ammoaz.com)



**CharlieBar**  
BOARDING AND TRAINING  
Raising the Bar in Dog Training!

**Ricardo Paredes**  
Head Dog Trainer / Owner



www.Facebook.com/CharlieBarTraining | 480-553-0866  
rjparede@yahoo.com

**No Challenge Too Great,  
No Dog Gone Too Far, For**



Check out our videos and reviews at  
[www.Facebook.com/CharlieBarTraining](http://www.Facebook.com/CharlieBarTraining)  
Find us on Instagram @charliebardogtraining

## Nothing's Impawsible Training

"Anything's Possible... Arizona with Nothing's Impawsible"  
ESTD 2020

**FOLLOW US**



@ **nothingsImpawsibleTraining**

Bryan Gray  
(480) 326-8662

Harmony Gray  
(480) 685-7116

**Do you want to advertise your business or service in this Newsletter?**

[CLICK HERE to submit your information and review donation pricing](#)

# WAYS TO DONATE:

(click the links below to learn more)

## DONATE DIRECTLY TO OUR RESCUE:

- Via PayPal [regaldanerescue@gmail.com](mailto:regaldanerescue@gmail.com)
- Via Venmo [@Regaldanerescue](https://www.venmo.com/Regaldanerescue)

[ADOPT A GREAT DANE](#)

[SPONSOR A GREAT DANE](#)

[FOSTER A GREAT DANE](#)

[VOLUNTEER WITH US](#)

## ALSO SHOP AT THESE STORES:

(click the logos below for links to their site)

<p>Purchase Products from</p>  <p>and they will donate a product to rescues for every product purchased</p>	<p>Add "Regal Dane Rescue" to your Community Rewards</p>  <p>and they will send a percentage of your sale to us</p>
<p>Subscribe to</p>  <p>and they will donate 20% of their profits to rescues</p>	

[CLICK HERE TO ADD SOMEONE TO OUR EMAIL LIST TO RECEIVE THIS e-NEWSLETTER](#)

# WANTED

★★★★★★★★★★★★★★★★

## Individuals to Foster

- ➔ Rewarding
- ➔ Make a Difference
- ➔ Help Save Lives

★★★

**Rescue Will Supply:**  
Food ★ Crate ★ Feeder ★ Vet Care ★ Support

**You Supply:**  
Love ★ Warmth ★ Safety

★★★

**APPLY TODAY**  
to become part of a winning team at [www.regaldanerescue.com](http://www.regaldanerescue.com)

### WE ARE PROUDLY SPONSORED BY:



Regal Dane Rescue is a non-profit 501(c)(3) organization.

All donations go to the care, feeding and medical needs of the Great Danes in our care. *All donations are tax deductible.*



- 🐾 Visit our website: [www.regaldanerescue.com](http://www.regaldanerescue.com) 🐾
- 🐾 Follow us on Facebook: <https://www.facebook.com/RegalDaneRescue> 🐾

**CONTACT US @ 602-491-7358**

Mail Only to:  
4410 W. Union Hills Drive,  
Suite 7-187, Glendale, AZ 85308

*We are not a facility that you can visit, we are foster-based only.  
All of our rescue Danes live with families who love and look after them.*